

## **PLANNING – UPDATED SITE LOCATION PLANS**

Date: Monday 19 January 2026

Time: 5.30 pm

Venue: Rennes Room, Civic Centre, Paris Street, Exeter

Members are invited to attend the above meeting to consider the items of business.

If you have an enquiry regarding any items on this agenda, please contact Mark Devin, Democratic Services Officer - [democratic.services@exeter.gov.uk](mailto:democratic.services@exeter.gov.uk).

Entry to the Civic Centre can be gained through the Customer Service Centre, Paris Street.

### *Membership -*

Councillors Knott (Chair), Rolstone (Deputy Chair), Asvachin, Atkinson, Banyard, Hughes, Hussain, Ketchin, Mitchell, M, Pole and Williams, M

## **Agenda**

### **Part I: Items suggested for discussion with the press and public present**

**5 Planning Application No. 25/0781/FUL - Mary Arches Street Car Park**

To consider the report of the Strategic Director for Place.

(Pages 3 -  
4)

**6 Planning Application No. 25/0895/FUL & 25/0896/LBC - Site of Royal Clarence Hotel**

To consider the report of the Strategic Director for Place.

(Pages 5 -  
6)

### **Date of Next Meeting**

The next scheduled meeting of the Planning Committee will be held on **Monday 9 February 2026** at 5.30 pm in the Civic Centre.

Find out more about Exeter City Council services by looking at our web site <http://www.exeter.gov.uk>. This will give you the dates of all future Committee meetings and tell you how you can ask a question at a Scrutiny Committee meeting. Alternatively, contact the Democratic Services Officer (Committees) on (01392) 265107 for further information.

**Individual reports on this agenda can be produced in large print on request to Democratic Services (Committees) on 01392 265107.**

This page is intentionally left blank

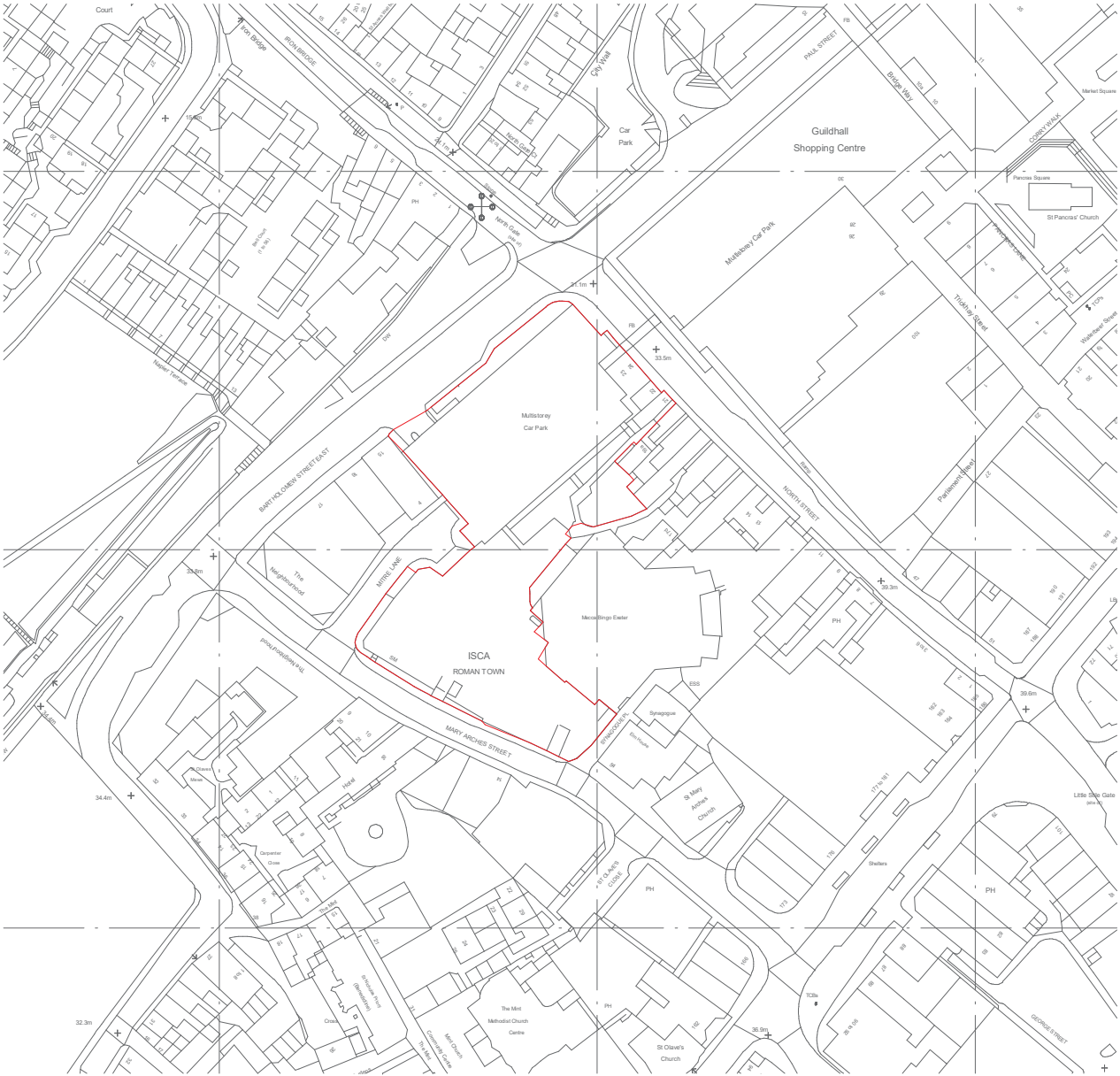

**GENERAL NOTES**  
The drawing is copyright of Darling Associates. This drawing shall not be scaled. All dimensions are in millimetres unless otherwise stated. All dimensions shall be checked on site prior to commencing the works and any discrepancies to be reported to Darling Associates. All works shall conform to the current edition of the building regulations and other statutory requirements. All materials and workmanship shall conform with the relevant British Standard specifications and codes of practice. If this drawing forms part of an application for planning permission, it shall not be used for any other purpose without the express permission of Darling Associates. This drawing may incorporate information from other professionals. Darling Associates cannot accept responsibility for the integrity and accuracy of such information. Any clarification and/or additions that are required appearing to such information should be sought from the relevant professional or their appointment representative.  
Drawings, specifications and schedules are to be read in conjunction with the following where applicable:  
Employer's Requirements documents, Agreements to Lease, Structural Engineer's drawings and specifications, Civil Engineer's drawings and specifications, Survey Drawings, Party Wall Boundary Awards, Other specialist design consultants' requirements as appointed by the Main Contractor. Other specialist design sub-contractor's requirements as appointed by the Main Contractor.  
P = Preliminary C = Contractual



**NOTES**

**Key**

Planning Application Site Boundary

P1	Planning Issue	30/05/2018
REV	NOTES	DATE

**DARLING ASSOCIATES ARCHITECTS**

1 Greencoat Row  
London SW1P 1PQ  
UK  
mail@darlingassociates.net  
www.darlingassociates.net  
+44 20 7630 0500

DRAWING STATUS	ISO SHEET STATUS
<b>Planning</b>	<b>S0</b>

PROJECT  
01-Existing  
Site Location Plan

PROJECT  
Mary Arches, Exeter

SCALE AT A3:	SCALE AT A1:	DATE
1 : 1250	N.T.S	20/05/18

DRAWING NO	REV
SMA-DA-01-ZZ-DR-A- <b>PL01000</b>	<b>P1</b>

© Darling Associates Ltd.

This page is intentionally left blank

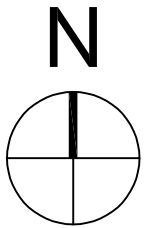

SITE LOCATION PLAN

A		18/03/25	First Issue
Rev No.	Date	Description	
<div><div></div><div><div>Kirkham Board Associates</div><div>3 RIVER COURT, PYNES HILL, EXETER. EX2 5JL. Tel: 01392 444747 email: office@kirkhamboard.com</div></div></div>			
Client:		NOOKO DEVELOPMENTS LTD	
Title:		SITE LOCATION PLAN	
Address: ROYAL CLARENCE CATHEDRAL YARD, EXETER			
Date:	01/25	Scale:1:1000 @A3 1:500 @A1	Drawn By: MB
Dwg No: 24046 P01.01			Rev: A

This page is intentionally left blank